

Add any additional individual Conference Sponsor Items to Increase your visibility and interaction with our members

Maximum of 6 to be sold

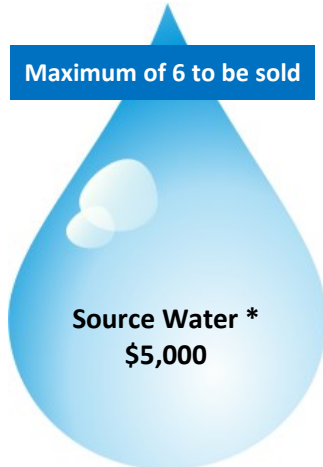

Source Water *
\$5,000

Total Value \$7,150

Includes the Transmission, Storage, and Meter Partner Packages and also ...

- ◆ Conference Sessions Recognition - Company logo to appear on Power Point slides between conference presentations in all session rooms at both of INAWWA's conferences
- ◆ ONE (1) additional complimentary registration (TWO total) at each of INAWWA's two conferences
- ◆ Recognition in INAWWA's digital communications to water industry professionals (at least 12 per year) with hot link to your company website. Sent to over 8,000 individuals in our water industry.
- ◆ Exclusive communication to all INAWWA members regarding your company to be sent out prior to both of INAWWA's conferences. You provide the messaging and INAWWA will send it digitally to our members.

** At the Annual Partner Source Water Sponsor level, any conference sponsor items purchased receive a 10% discount.*



Transmission

Total Value \$3,950

Includes Storage and Meter Partner Packages and also ...

- ◆ Company logo on pop-up banners to be displayed at all events and conferences
- ◆ Inclusion in a "Thank You" listing in each issue of NewsLeaks (4 per year)
- ◆ Exhibit Hall Directory - Company logo included on the Exhibit Hall Directory to be distributed at both of INAWWA's Conferences - Company's exhibit hall presentation (if doing) will be highlighted on the Directory
- ◆ ONE (1) complimentary registration at each of INAWWA's two Conferences

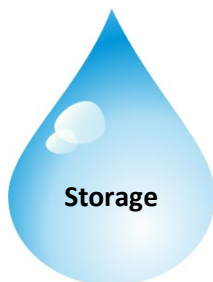

Storage

Total Value \$1,900

Includes Meter Partner Package and also ...

- ◆ Listing on INAWWA website with your name/logo and a HOT LINK to your website
- ◆ Break Station Sponsorship at both of INAWWA's conferences and company recognition on signage

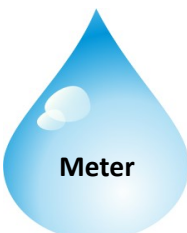

Meter

Total Value \$800

- ◆ 1/2 page company listing in our "Thank You" book which is distributed at every workshop - both in-person and virtual
- ◆ Listing on INAWWA website with your name/logo
- ◆ Priority consideration for speaking opportunities at workshops and conferences

WATER INSTITUTE 2024		<u>COST</u>	<u>NUMBER OFFERED</u>	<u>MY SELECTION</u>
Tuesday Lunch	\$1,500	1	SOLD	
Tuesday Lunch, Table for 8	\$ 500	20	_____	
Tuesday Meet & Greet Reception	\$1,500	1	_____	
Wednesday Awards Lunch	\$1,500	1	_____	
Wednesday Awards Lunch, Table for 8	\$ 500	20	_____	
Wednesday Competitions Reception	\$1,500	1	_____	
Break Stations	\$ 300	unlimited	_____	
Digital Program/Landing Page	\$1,000	4	3 available	
Conference Program	\$ 500	4	_____	
Scanners	\$1,000	4	_____	
Registration Desk - Welcome Sign	\$ 500	2	1 available	
Exhibit Hall Directory, Highlight Hall Presentations	\$ 100	20	19 available	
Lanyards (Sponsor provides)	\$1,000	1	_____	
Floor Logos (30 floor clings)	\$1,500	4	1 available	
Ads on Power Point between Speakers	\$ 500	10	_____	
Charging Station	\$1,500	2	_____	
Safety Room Sponsors & Prizes	\$2,000	2	_____	
Safety Room Prize Bag	\$ 500	8	_____	

OTHER SPONSORSHIPS - NON-CONFERENCE RELATED		<u>COST</u>	<u>NUMBER OFFERED</u>	<u>MY SELECTION</u>
Legislative Reception	\$2,000	1	_____	
Yearly Sponsors for Workshops & Conferences	\$ 500		_____	

Company: _____
 Contact: _____
 Email: _____
 Address: _____
 City, St, Zip: _____
 Telephone: _____

I need to provide:

Logo

Verbiage, Source Water Partners only

Link to website

Deadline for receipt of applicable items: November 1, 2024

I WOULD LIKE TO TAKE ADVANTAGE OF THE FOLLOWING OPPORTUNITIES:

\$ _____ **WATER INSTITUTE 2024** _____

\$ _____ **NON CONFERENCE RELATED** _____

\$ _____ **TOTAL**

BILL US

REGISTRATION

ONLINE: www.inawwa.org
EMAIL: MaryJane.Peters@inawwa.org
MAIL: PO Box 127
 Brownsburg, IN 46112

Payment must be received by November 1, 2024

Sponsorships payments must be received by deadline. After deadline, "first right of refusal" is not longer applicable.

CREDIT CARD:

Exp.: ____ - ____ Security: ____ Billing Zip Code: ____

NAME ON CARD: _____

SIGNATURE: _____

EMAIL FOR RECEIPT: _____

QUESTIONS?

Monique.Riggs@inawwa.org
866-213-2796 toll free
317-372-9864 cell

A 3% Convenience Fee will be added to payments made by credit card and is non-refundable.

